FIGURE 1

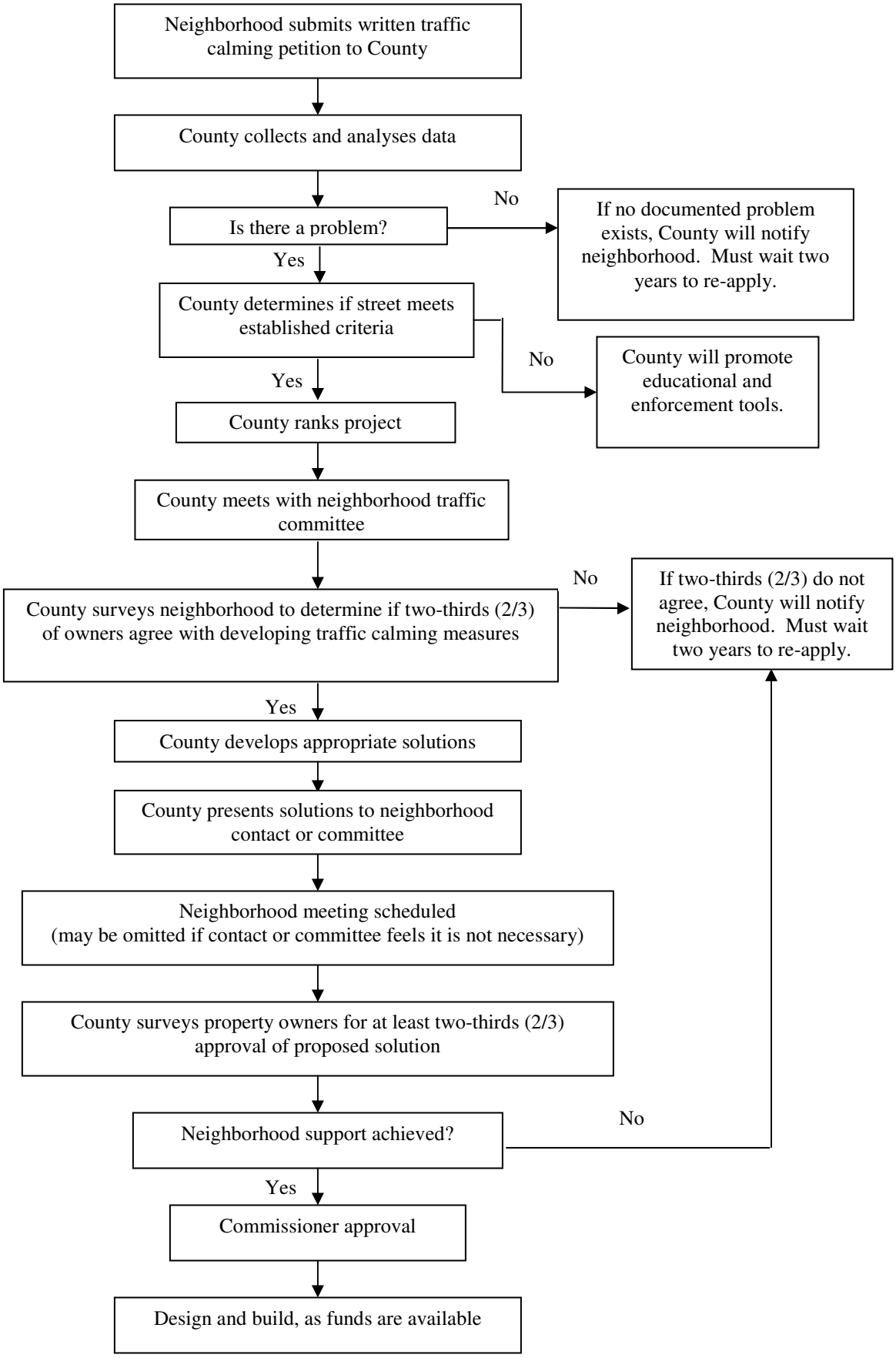
Neighborhood submits written traffic calming petition to County
County collects and analyses data
Is there a problem?
No
If no documented problem exists, County will notify neighborhood. Must wait two years to re-apply.
Yes
County determines if street meets established criteria
No
County will promote educational and enforcement tools.
Yes
County ranks project
County meets with neighborhood traffic committee
County surveys neighborhood to determine if two-thirds (2/3) of owners agree with developing traffic calming measures
No
If two-thirds (2/3) do not agree, County will notify neighborhood. Must wait two years to re-apply.
Yes
County develops appropriate solutions
County presents solutions to neighborhood contact or committee
Neighborhood meeting scheduled (may be omitted if contact or committee feels it is not necessary)
County surveys property owners for at least two-thirds (2/3) approval of proposed solution
Neighborhood support achieved?
No
Yes
Commissioner approval
Design and build, as funds are available