

Most Promising Potential Improvements – Hampstead/Manchester

1. Convert the intersection of MD 27 at Westminster Street to a roundabout
2. Provide a signalized left-turn lane from MD 30 to Westminster Street
3. Widen intersection of MD 27 at MD 30
4. Slightly widen the northbound approach to MD 30 at New Street
5. Extend Southwestern Avenue to MD 30
6. Upgrade Maiden and Long Lanes



1. Convert the intersection of MD 27 at Westminster Street to a roundabout



2. Provide a signalized left-turn lane from MD 30 to Westminster Street



3. Widen intersection of MD 27 at MD 30

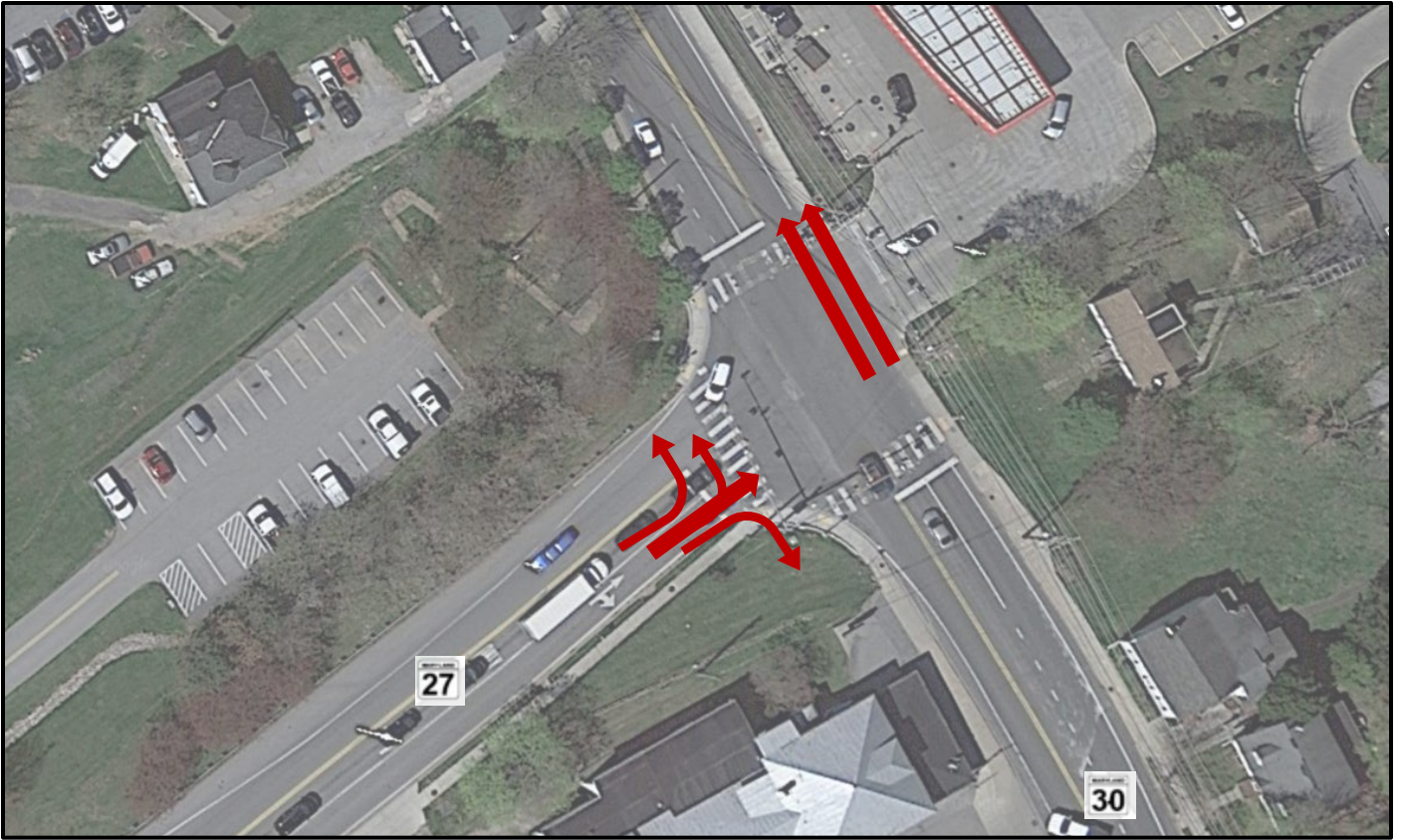

4. Slightly widen the northbound approach to MD 30 at New Street to provide a dedicated left turn lane



5. Extend Southwestern Avenue to MD 30

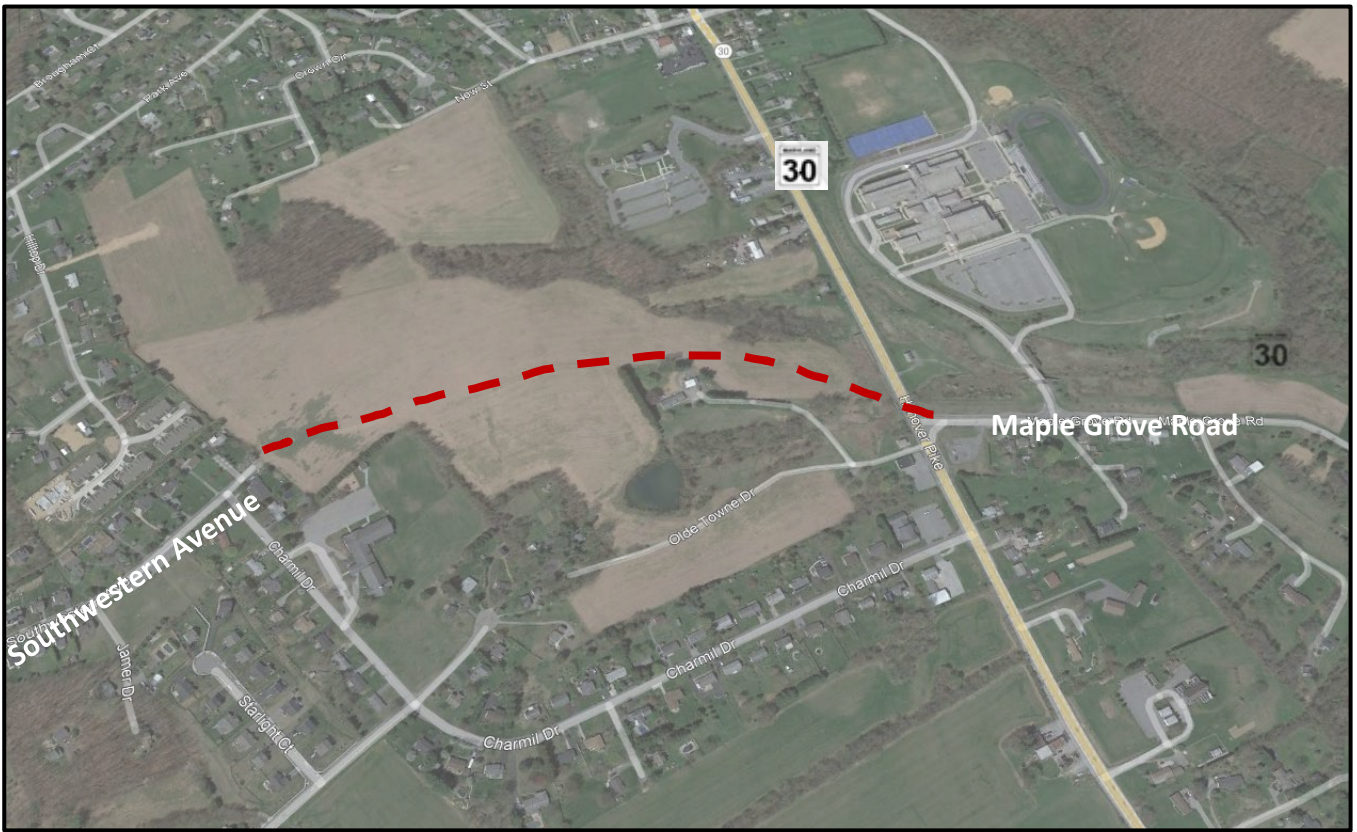

6. Upgrade Maiden and Long Lanes

