

The seal of Carroll County, Maryland, is centered in the background. It features a circular design with the text "CARROLL COUNTY" at the top and "MARYLAND" at the bottom. The year "1837" is visible in the center of the seal.

# **Carroll County Government SWEF Master Plan & Acquired Property Update**

**Department of Public Works**

**Bureau of Solid Waste**

**March 2023**



# SWEF Property Acquisition

Original Property  
220 Acres

Acquired Property  
326 Acres

Total Property  
546 Acres

Retained by Seller  
109 Acres

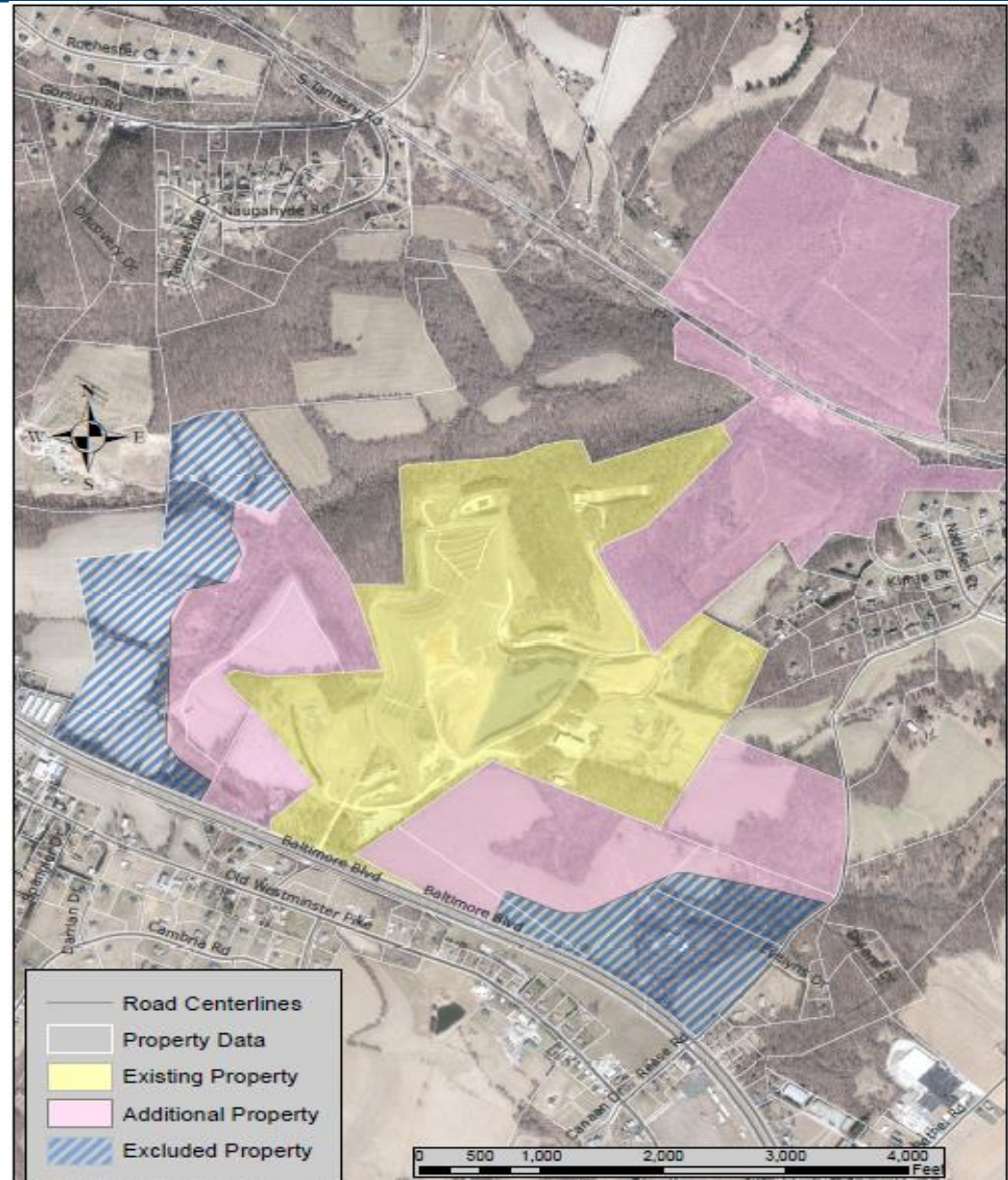



# SWEF Master Plan Process

---

Phase I - Field survey and parcel consolidation

Phase II - Master Plan Development

- EA Engineering & Technology
- Field Investigations: ESA's, natural resources, geologic & hydrogeologic conditions, etc. to determine what can go where
- Determine future operating model

Phase III+ Infrastructure design & federal, state and local permitting (3-7 Yrs ++)

Phase IV – Construction and Commissioning

GOAL: Comprehensive, diversified planning to better serve residents and businesses of Carroll County



# SWEF Master Plan Goals

---

Replace Aging Infrastructure, Ensure Future Flexibility and Sustainability

- Additional disposal capacity - valuable asset even if never used
- Transfer station options - intermodal?
- Consolidated resident use area
- Entrance, internal roads, scale house, shop
- Yard waste, organics processing
- Resource Recovery Park - new diversion & recycling options (C&D, PPP's, etc.)
- Alternative energy, other value-added uses

The seal of Carroll County, Maryland, is centered in the background. It is a circular emblem with a red outer ring containing the text "CARROLL COUNTY" at the top and "MARYLAND" at the bottom. Inside the ring, the year "1837" is visible. The center of the seal features a landscape with a building and trees.

***Thank You!***

**Cliff Engle - Bureau Chief**

**410.386-2520**

**[cengle@carrollcountymd.gov](mailto:cengle@carrollcountymd.gov)**