



# Transportation Master Plan Chapter 6

## Planned Roadway Projects in Manchester & Hampstead

Planning and Zoning Commission  
March 1, 2023



# Profile of Manchester & Hampstead

- Residents commute to:
    - Baltimore County
    - Westminster
  - Workers commute from:
    - within the subarea
    - Westminster
    - Baltimore County
    - Pennsylvania
  - Low overall growth rate
- **AM Peak HR:** southbound congestion between MD 86 and MD 27.
  - **PM Peak HR:** northbound congestion between Cape Horn Road and MD 27

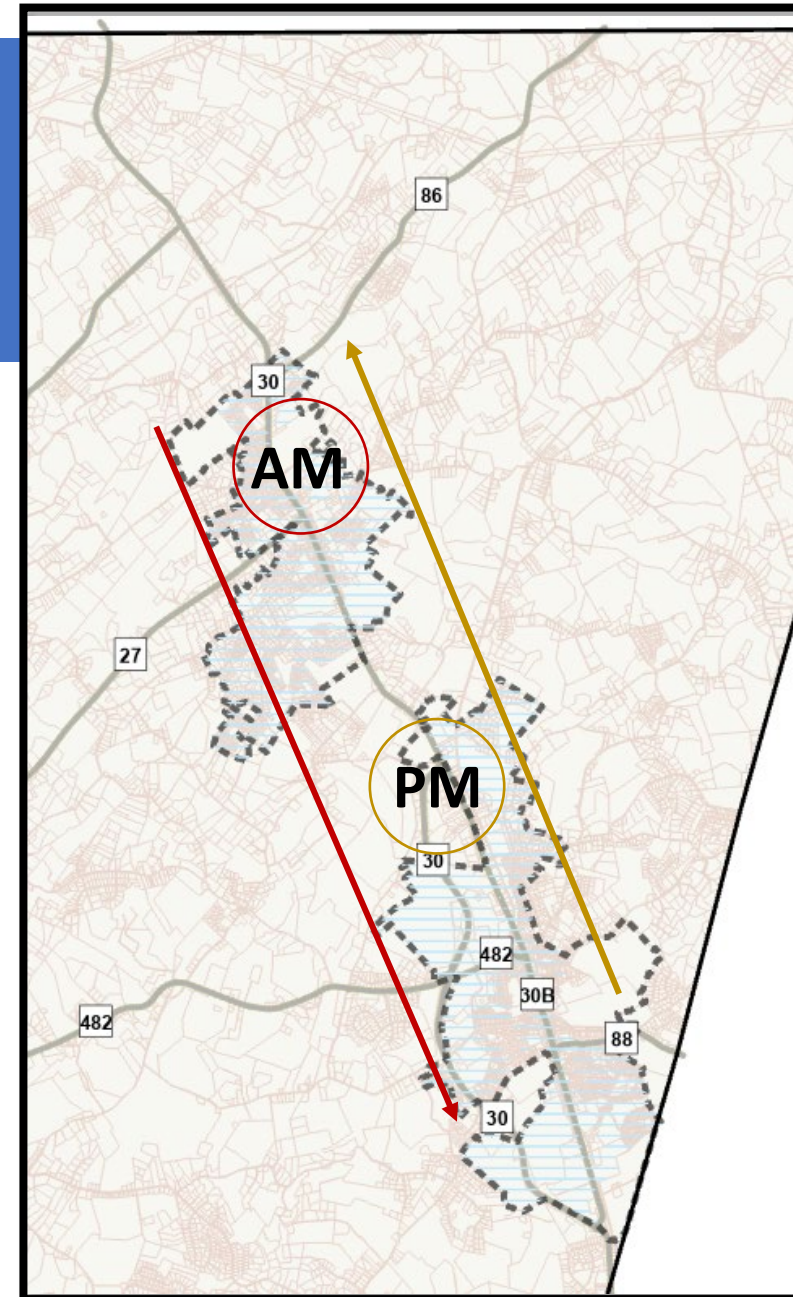

# Roads Included

- 2 Maryland State Highway Projects
- 0 Planned Major Streets (County and Municipal)
- 4 Planned Neighborhood Connections (County and Municipal)

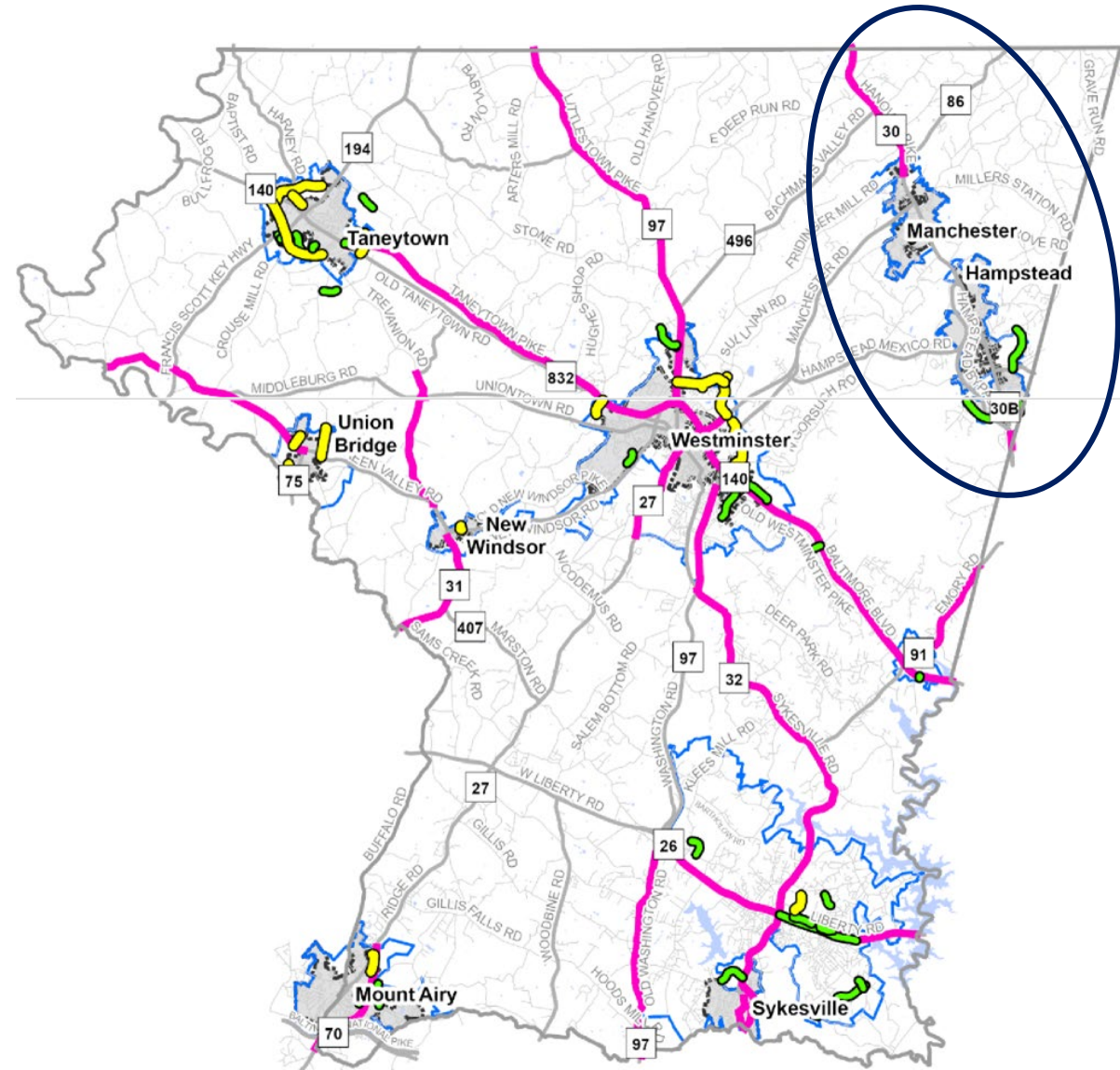

# 2 Maryland State Highway Projects

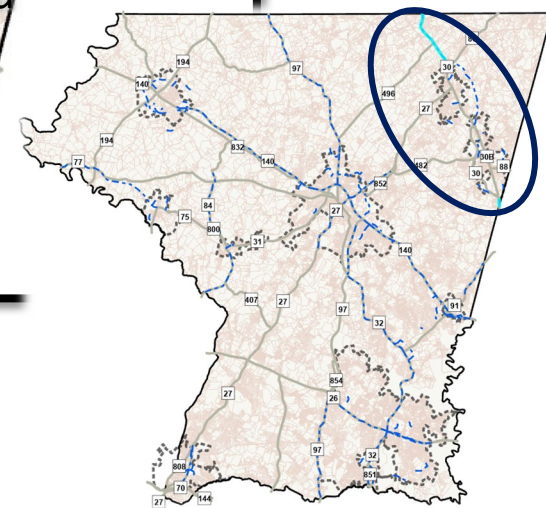
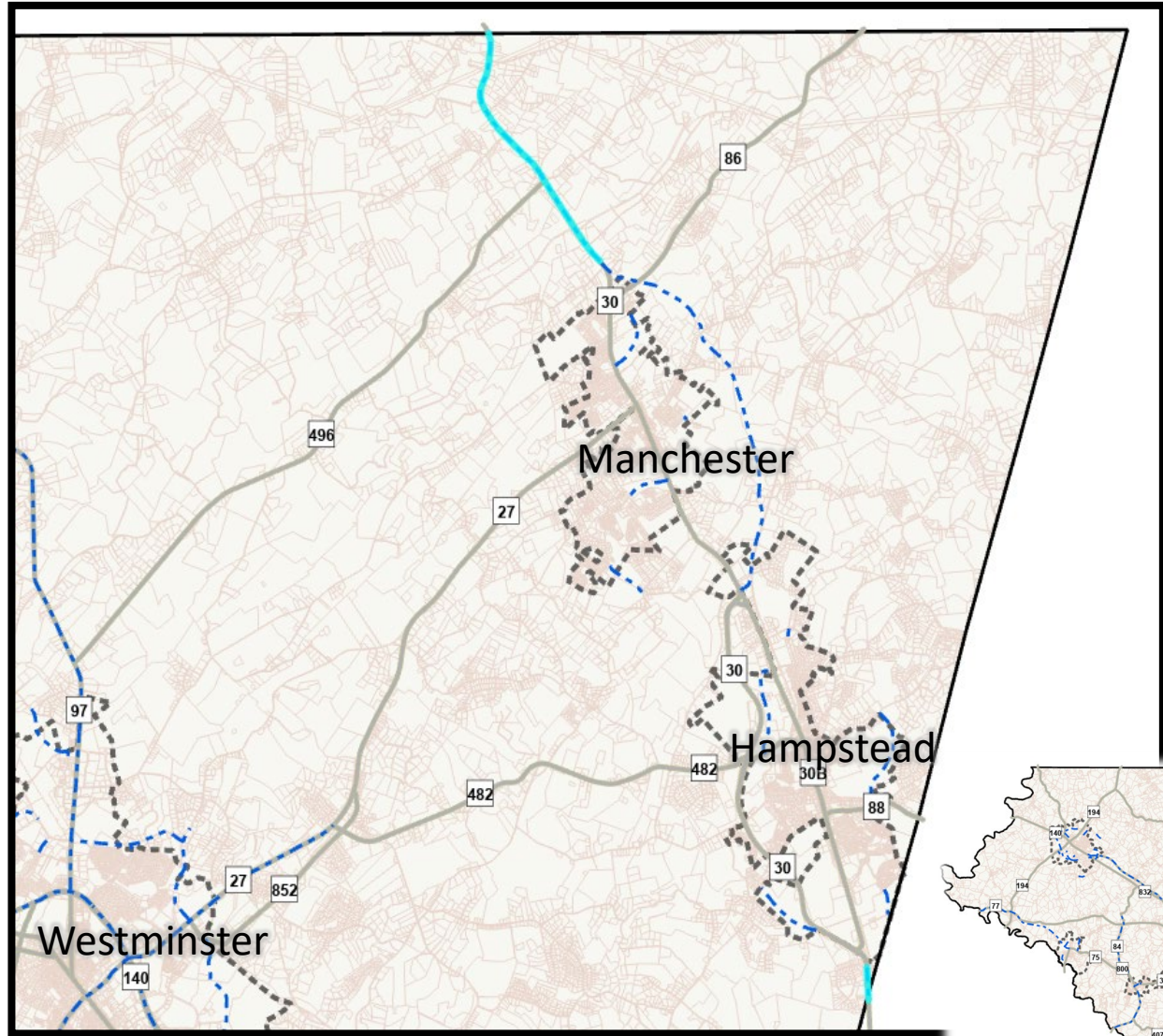

# MD 30 (Hanover Pike)

## Baltimore County line to Wolf Hill Drive

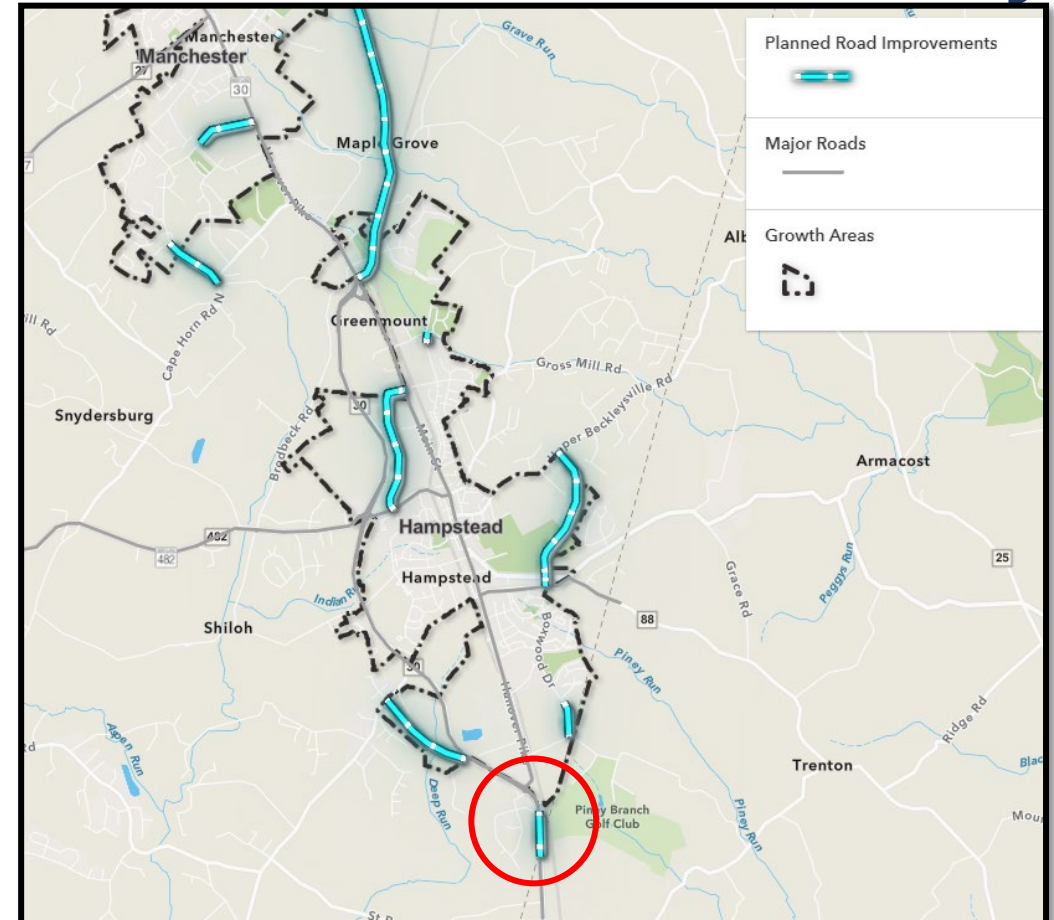
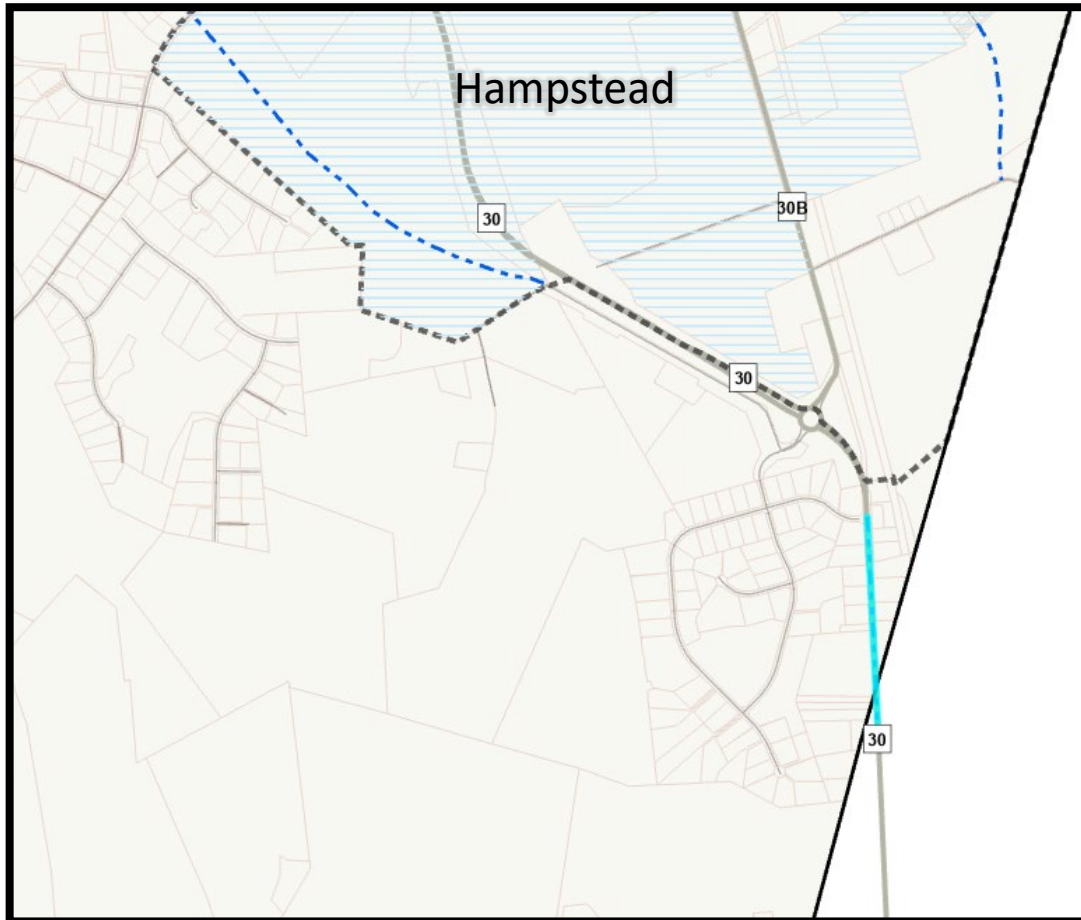

# MD 30 (Hanover Pike) North of Manchester to PA line

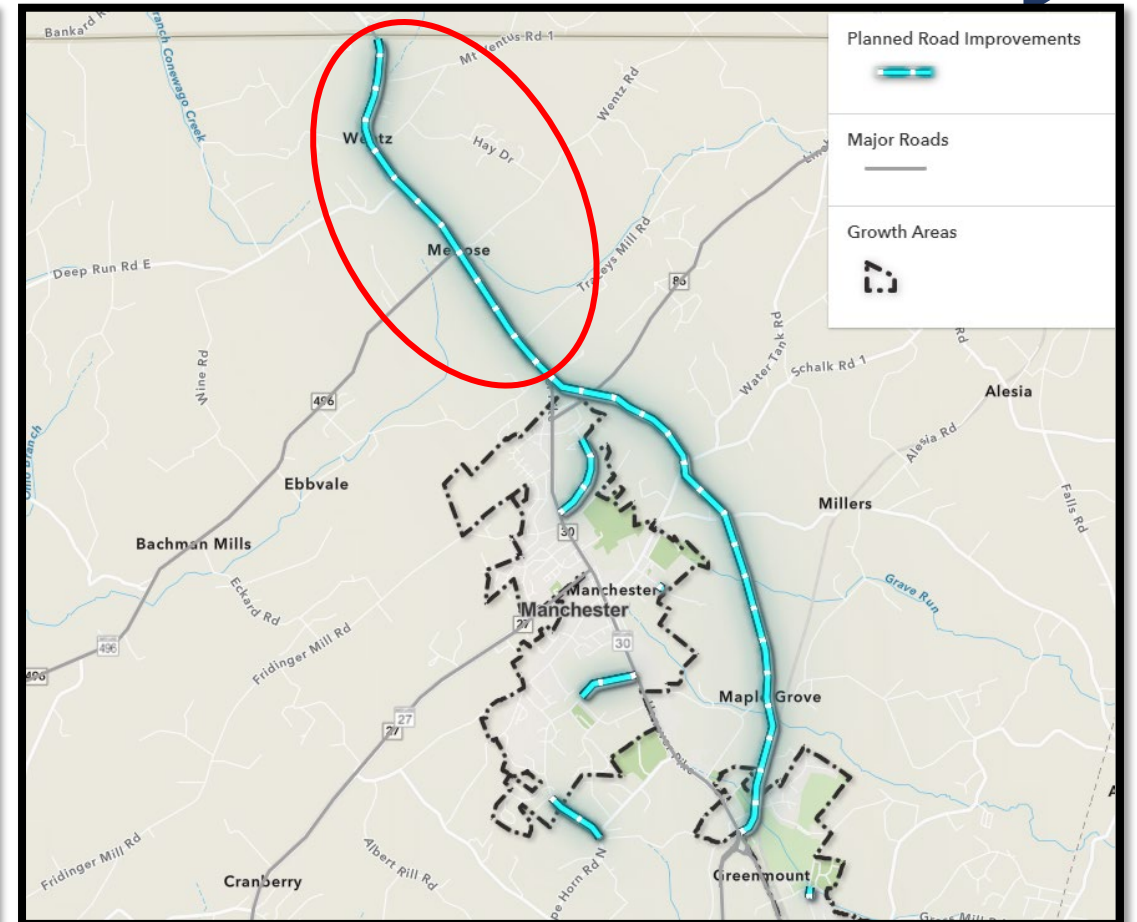
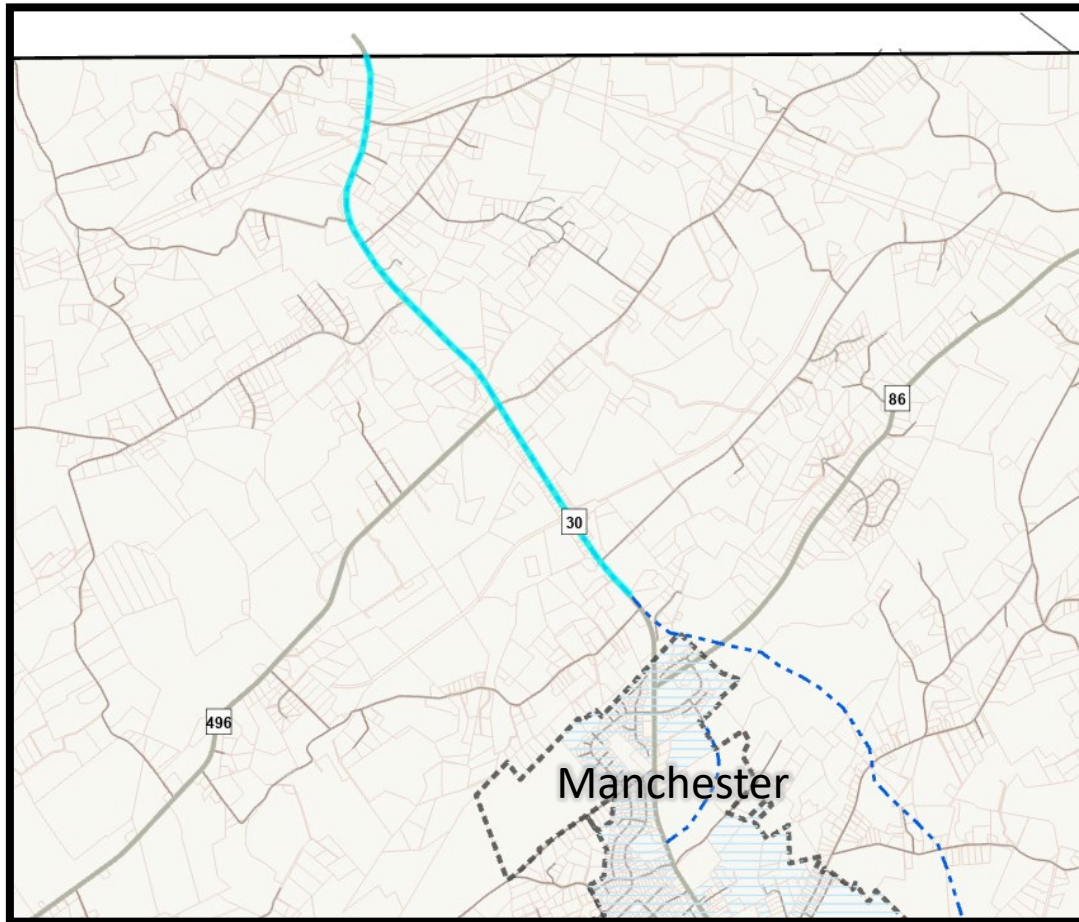

0 Planned Major Streets (PMS)  
(County and Municipal)

4 Planned Neighborhood Connections (PNC)  
(County and Municipal)

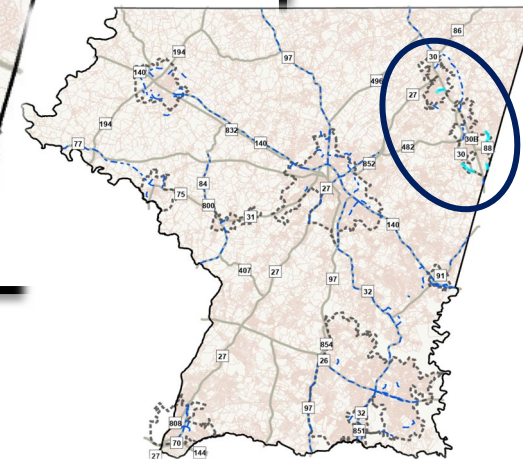
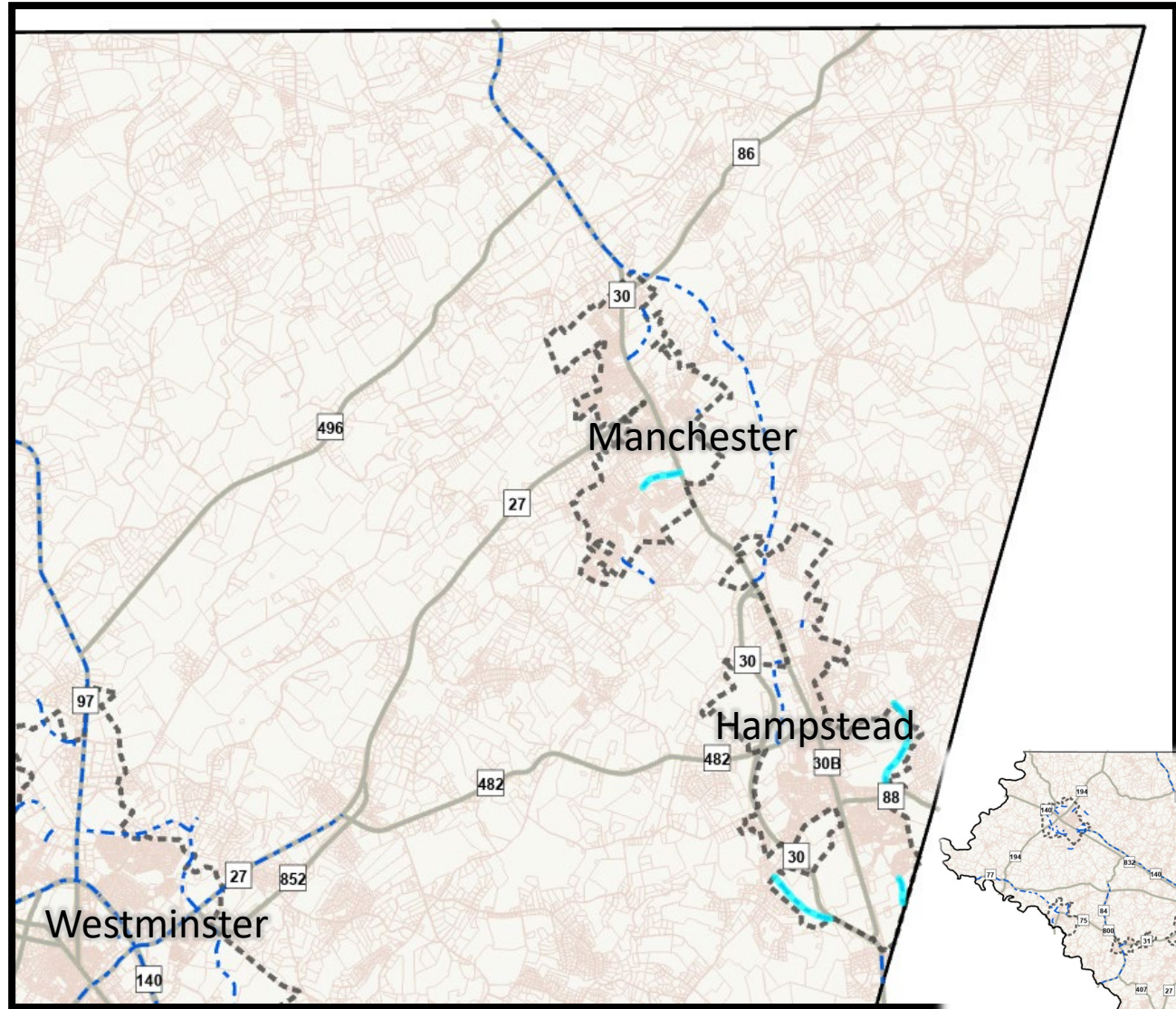

# Boxwood Drive Extended South Roberts Field to Trenton Mill Road

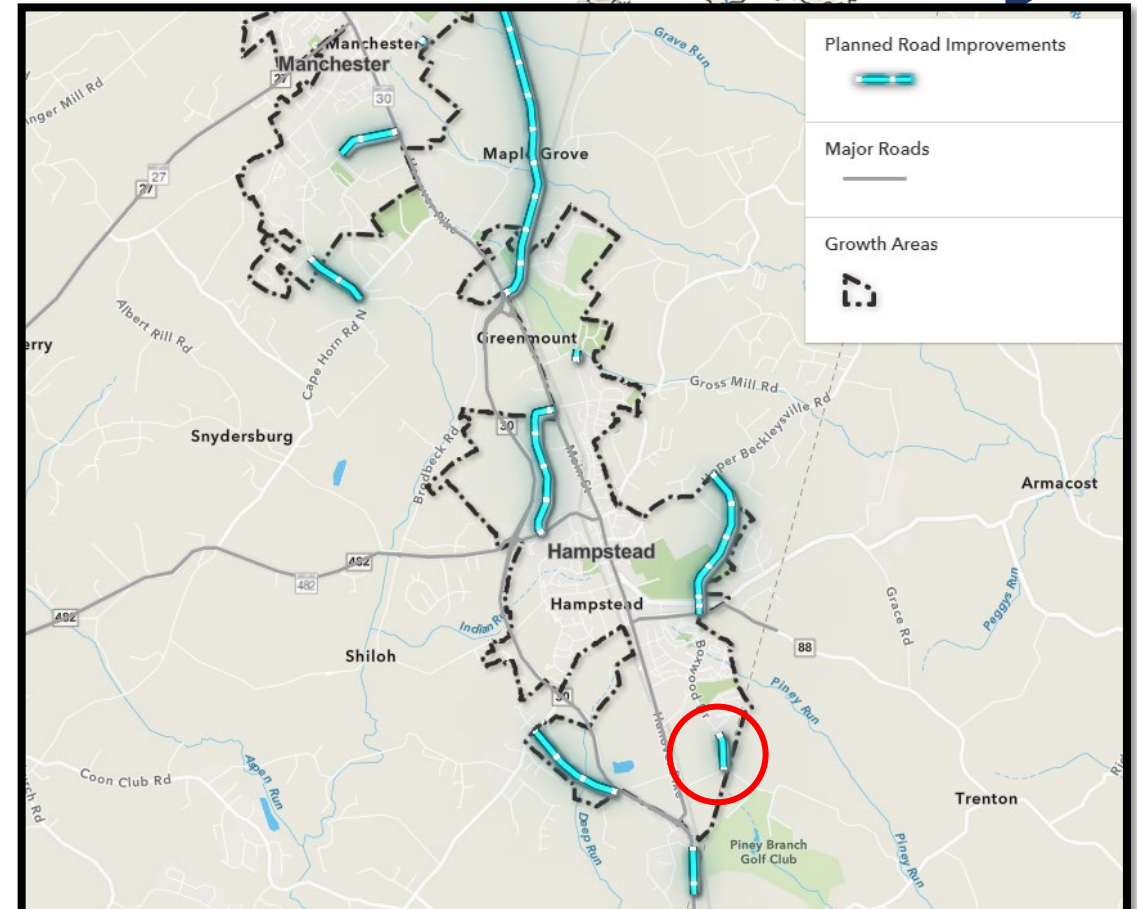
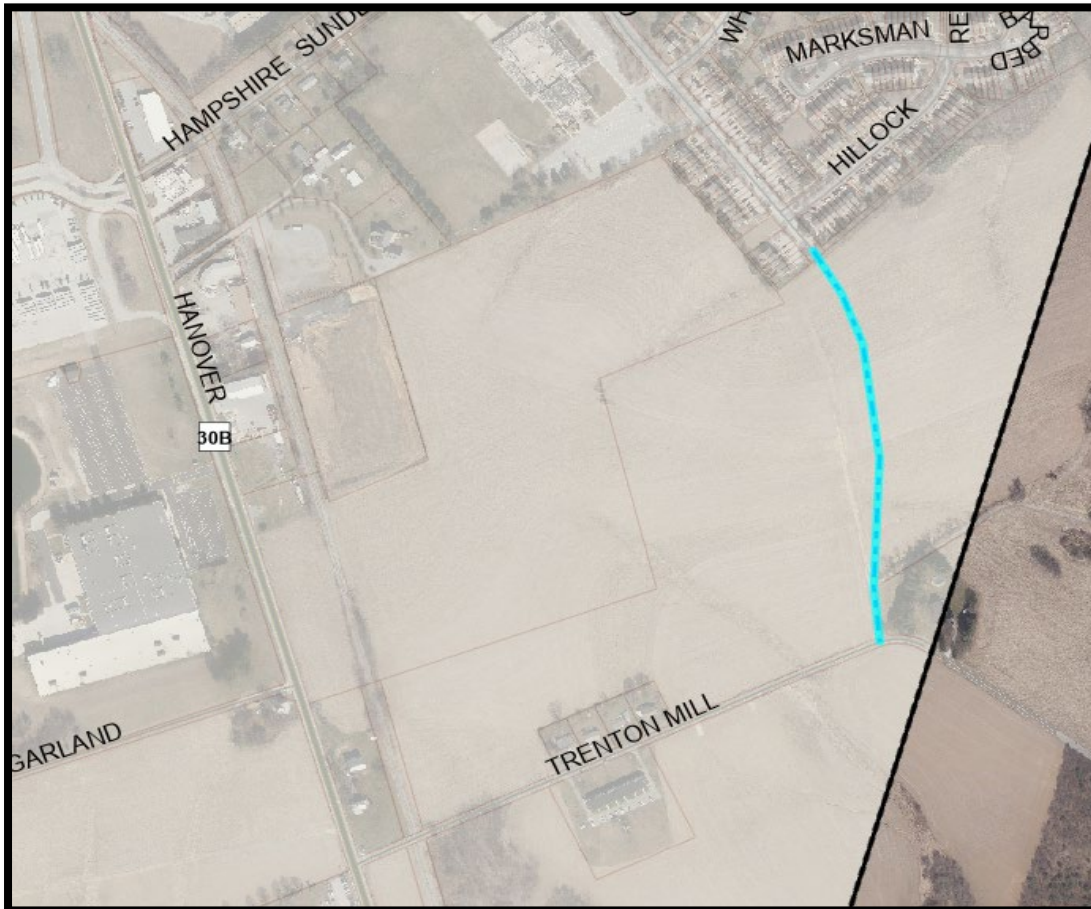



# Boxwood Drive Extended North MD 88 N to Upper Beckleysville Road

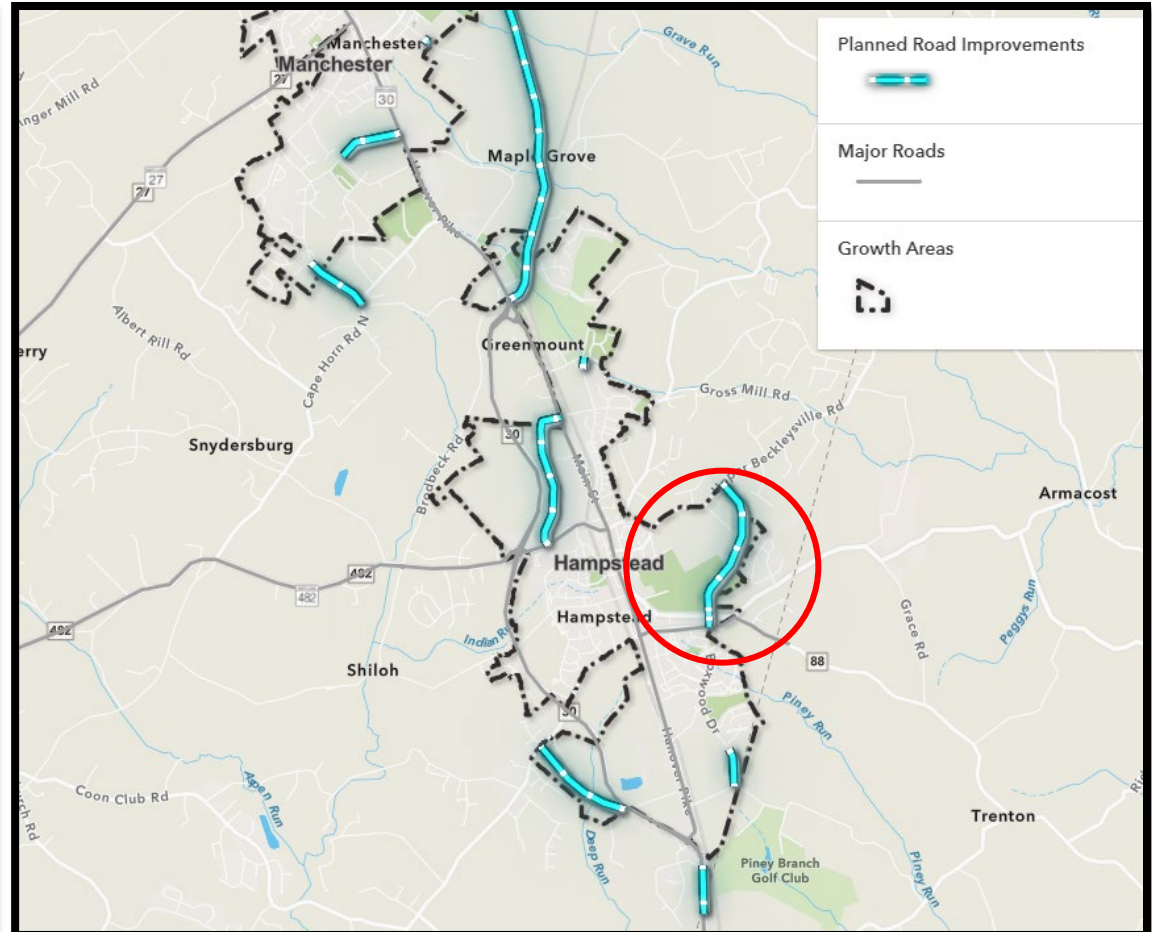
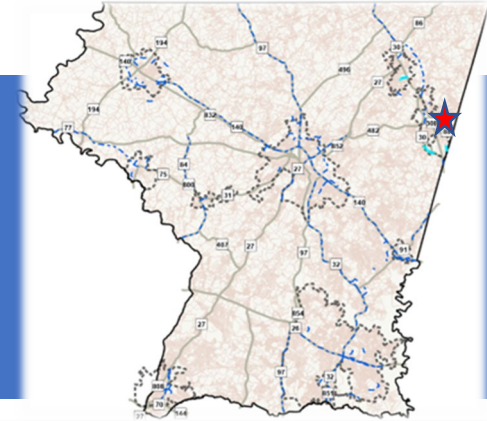

# Doss Garland Drive Extended

## Doss Garland Drive to Houkesville Road

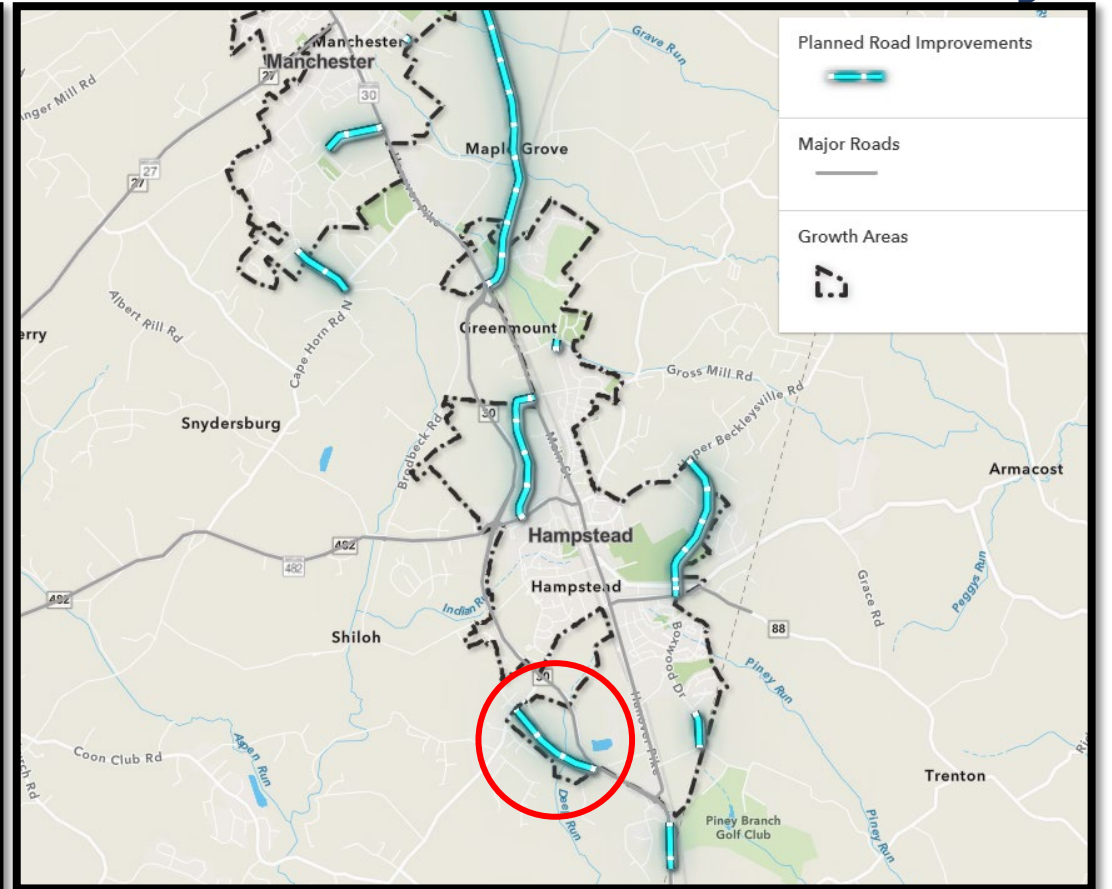
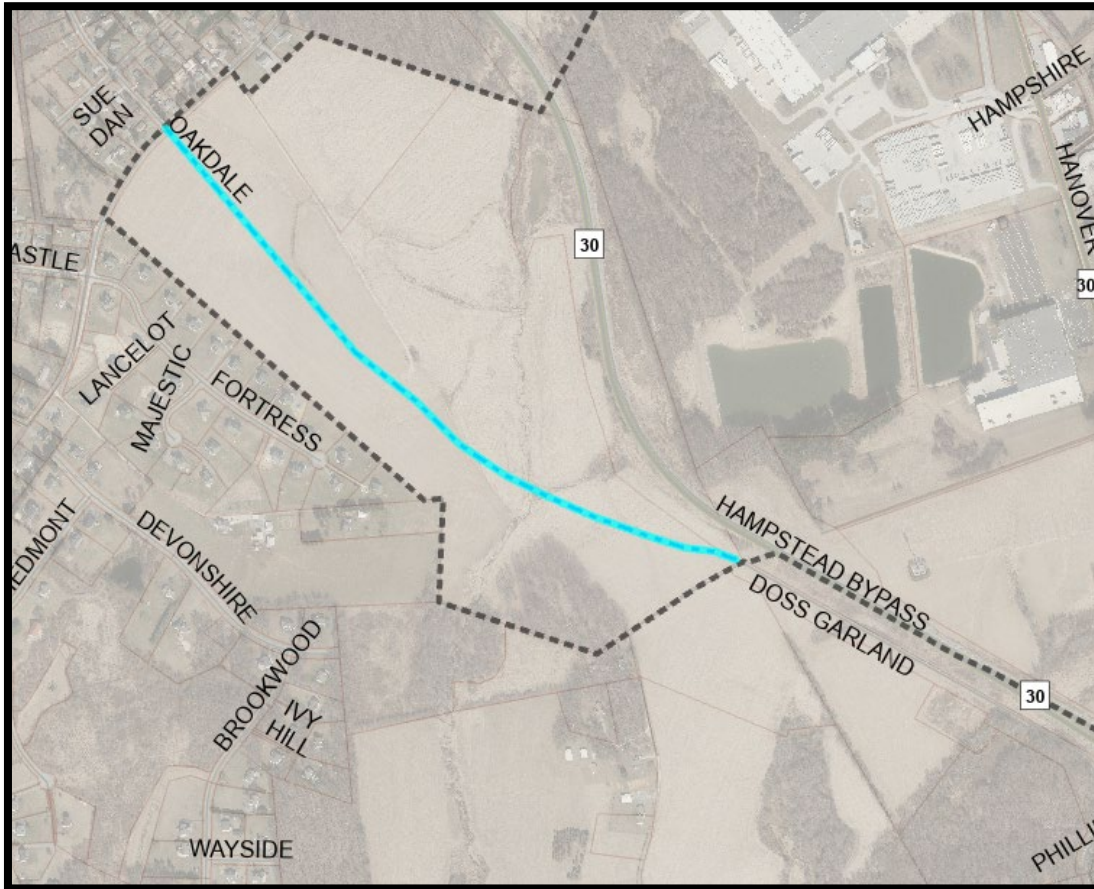

# Southwestern Avenue Extended

## Extension of Southwestern Avenue to MD 30

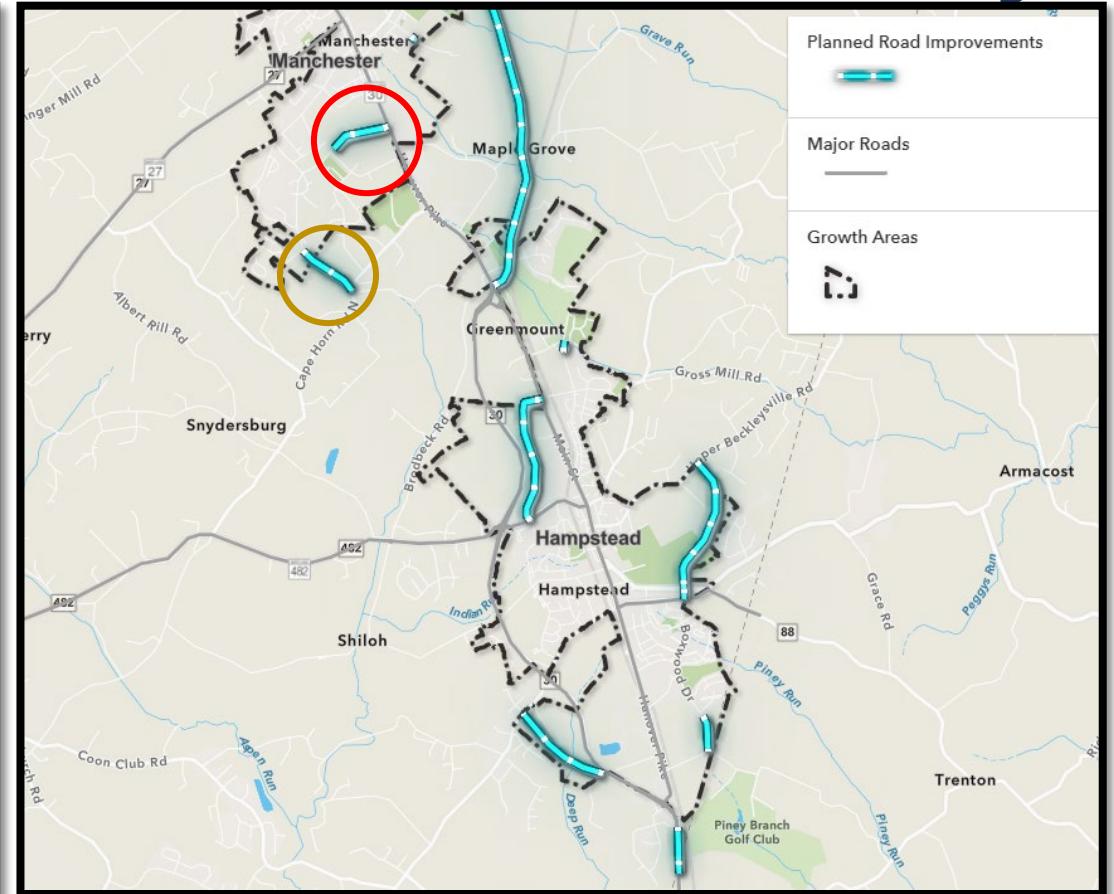
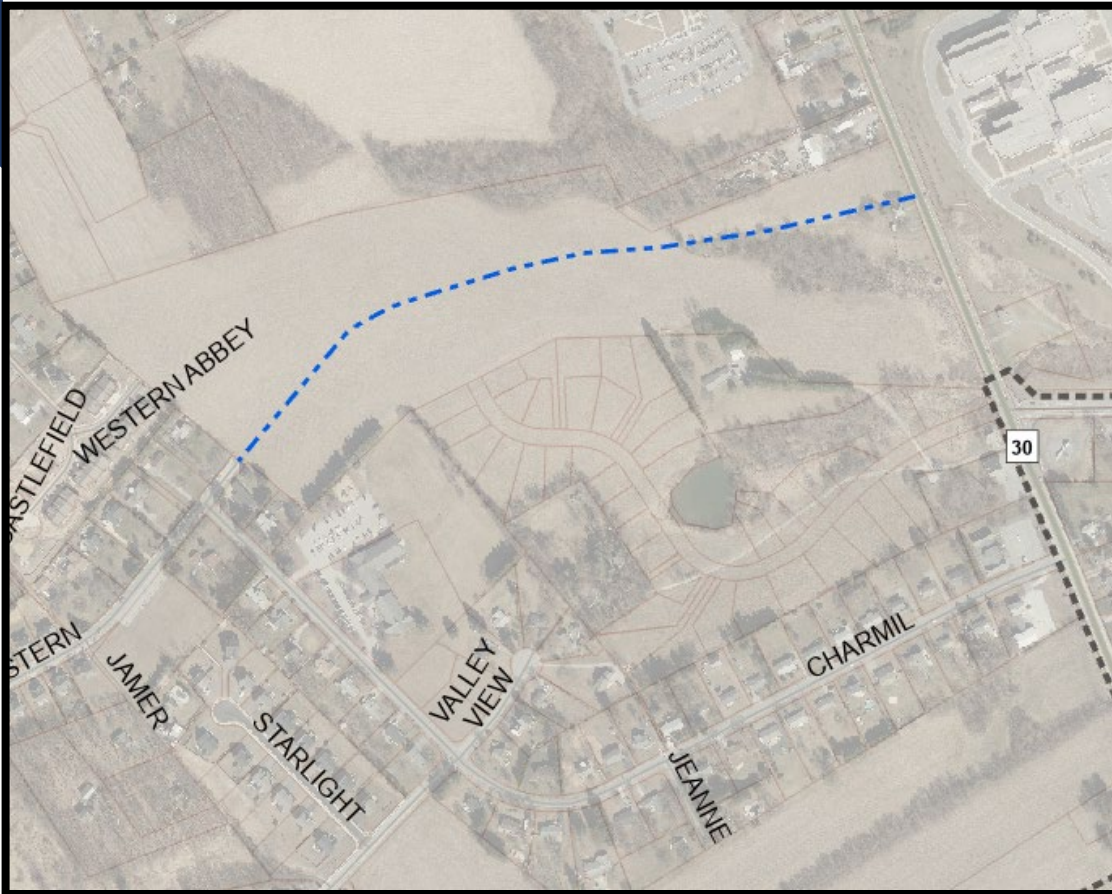

6 Roads  
Recommended  
to be  
Eliminated  
from the Plan

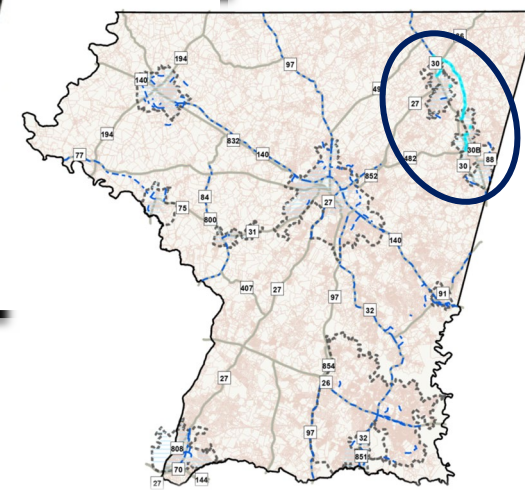
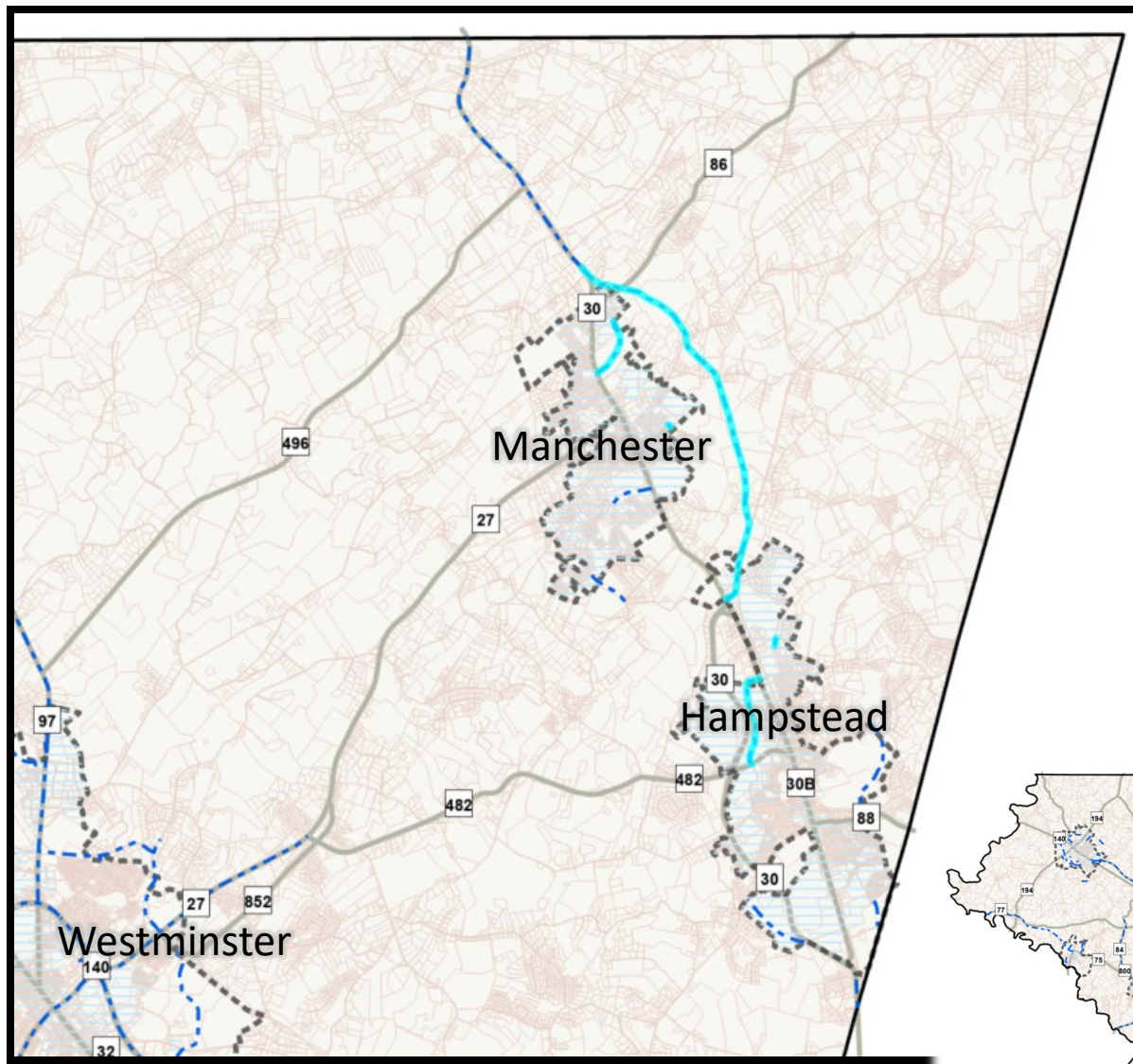

# MD 30 B Hampstead Streetscape

Reason for Removal: completed



# MD 30 Relocated (Manchester Bypass)

Reason for Removal: no longer feasible

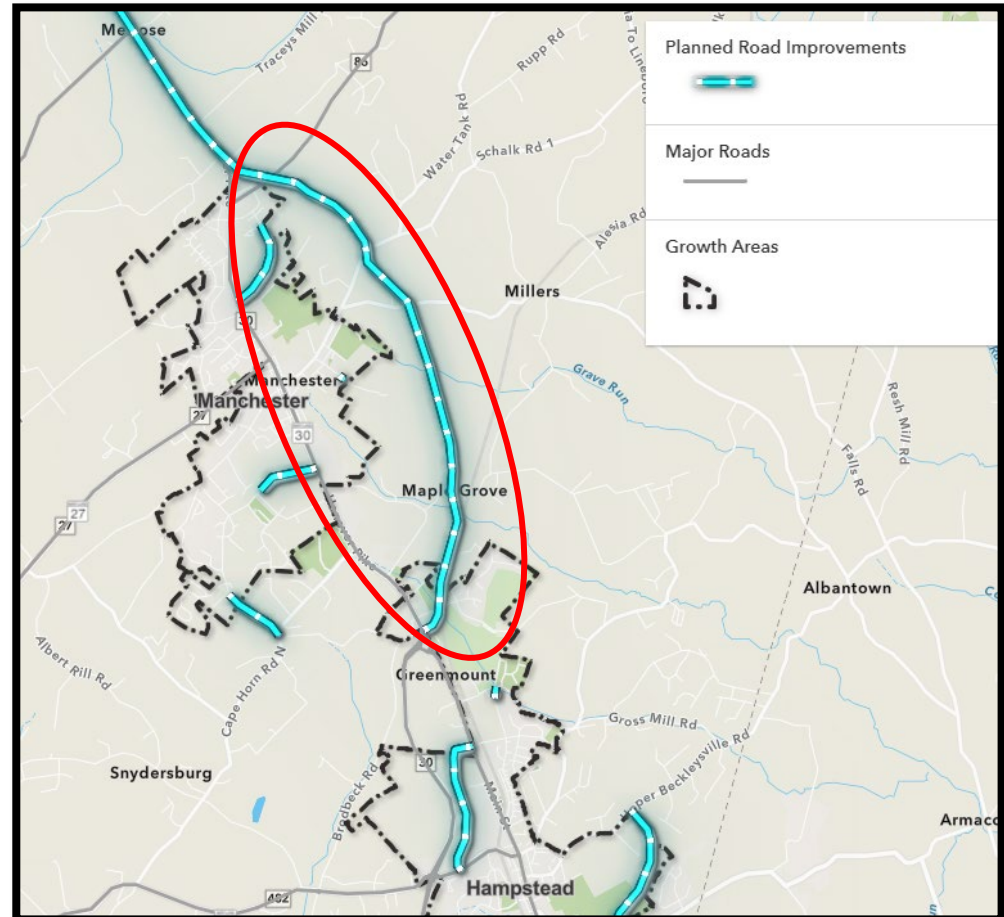
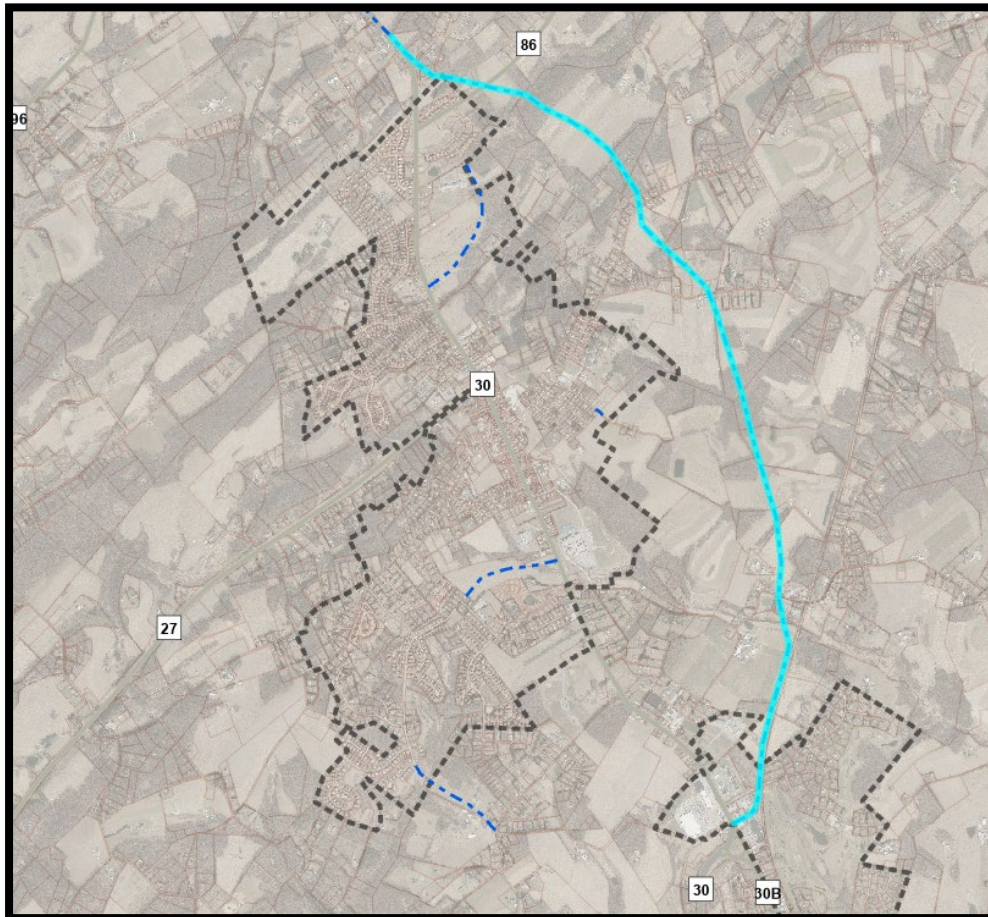

# Locust Street Extended

Reason for Removal: removed in the Manchester Comp Plan

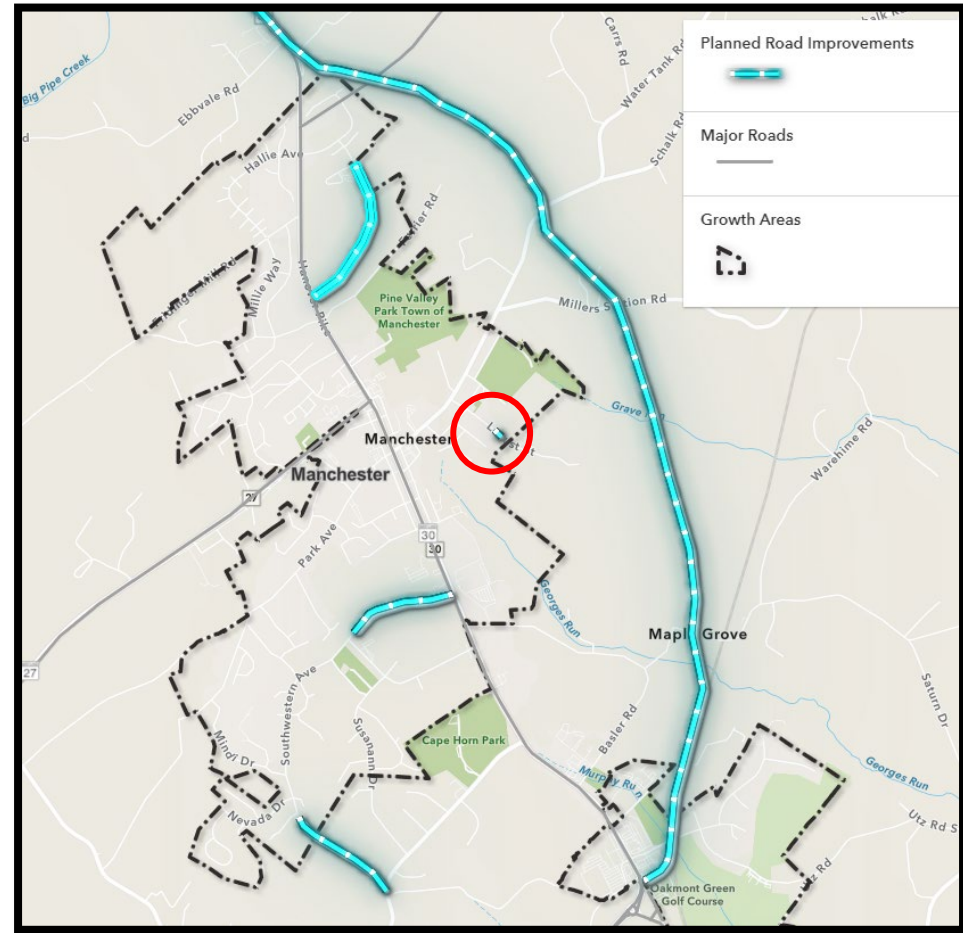
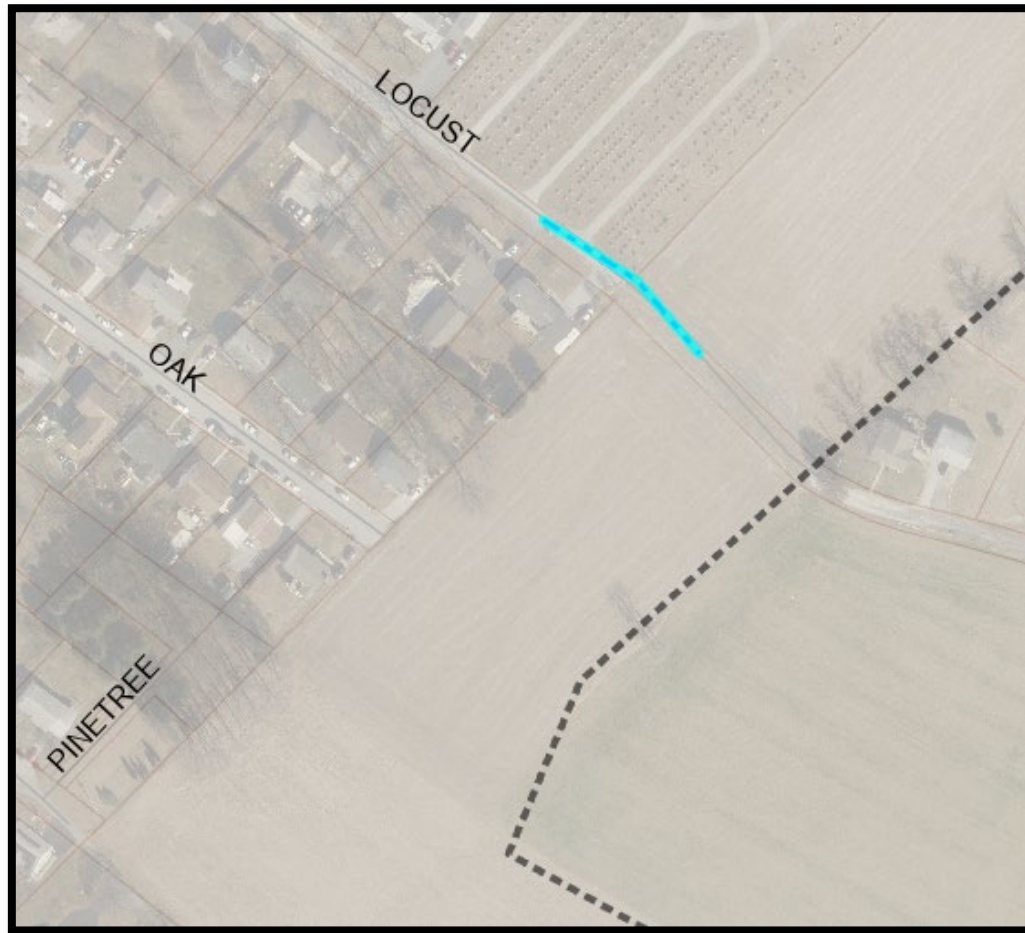

# Panther Drive

Reason for Removal: removed by request of Hampstead

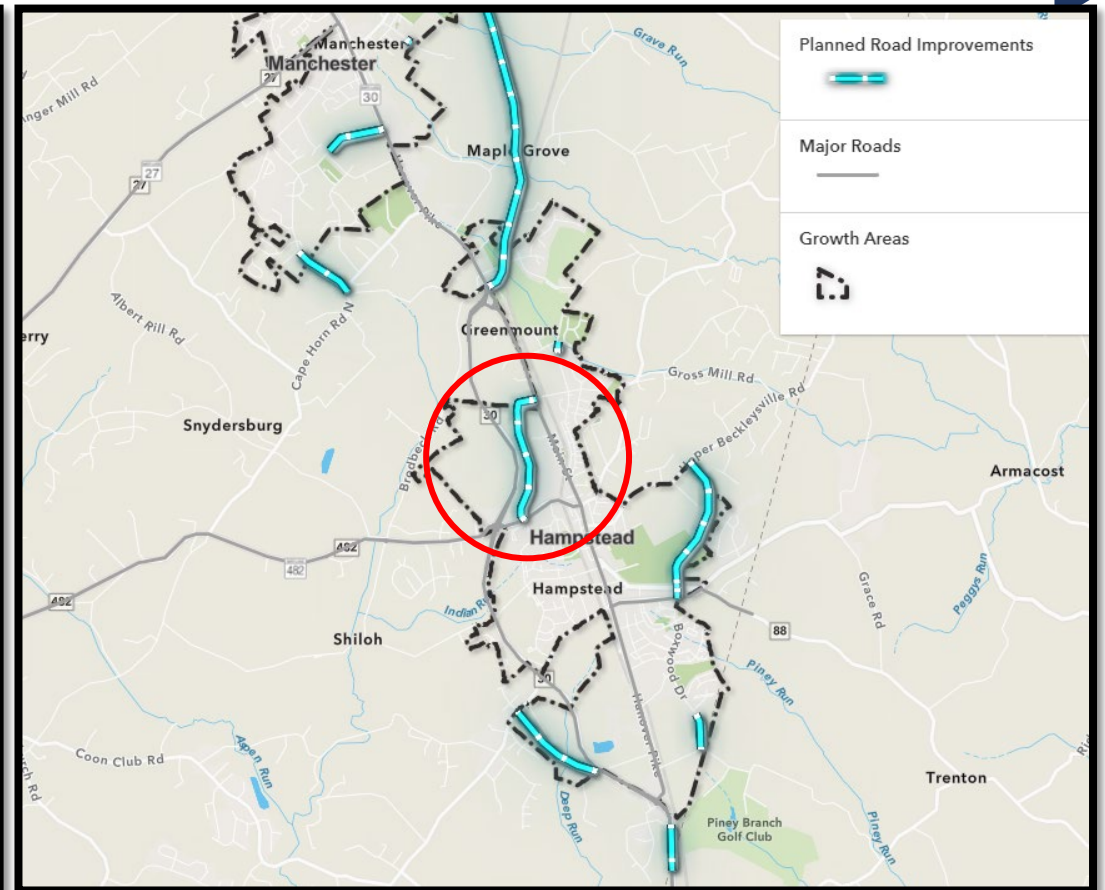
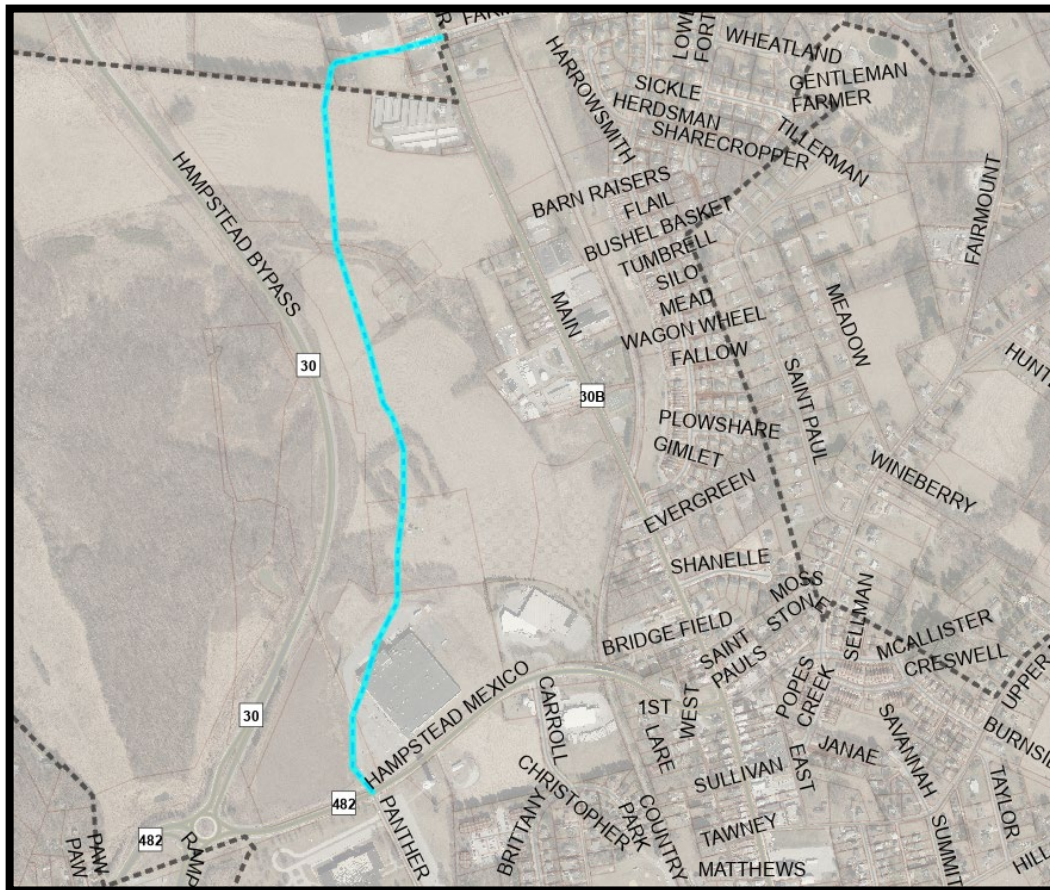



# Swiper Road Extended

Reason for Removal: removed in the Manchester Comp Plan

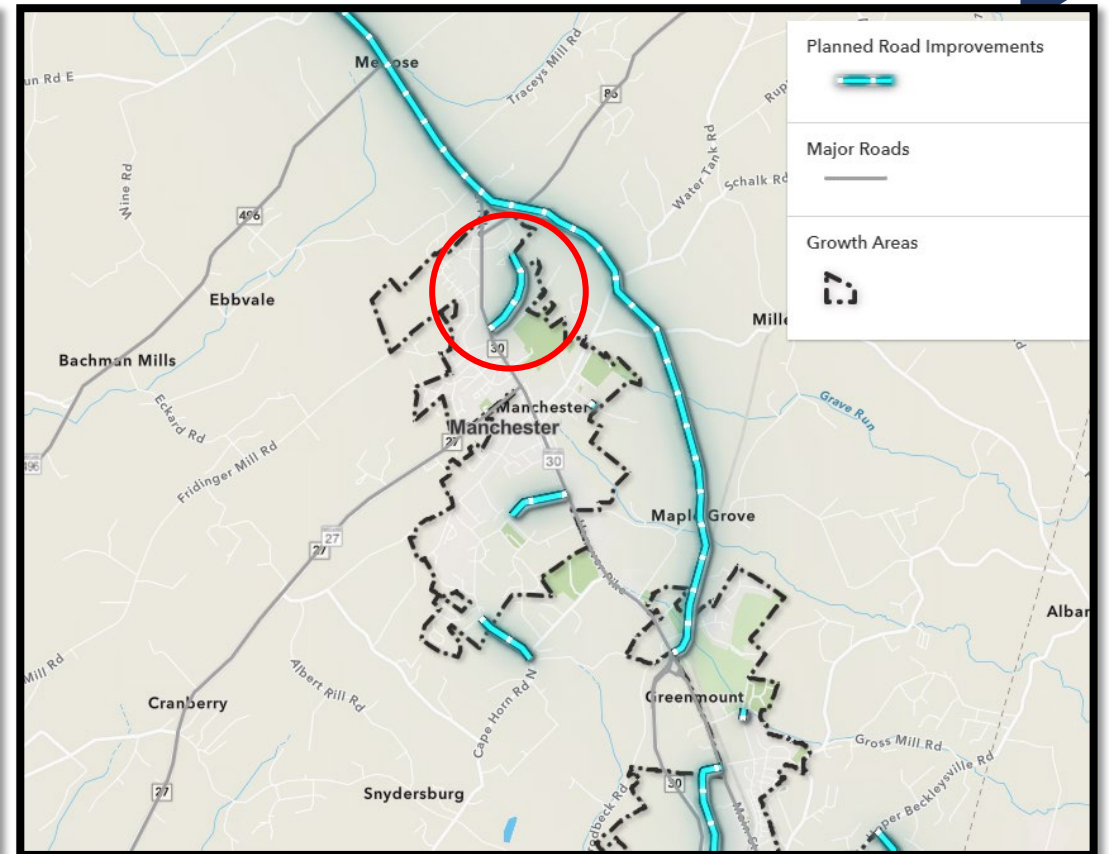
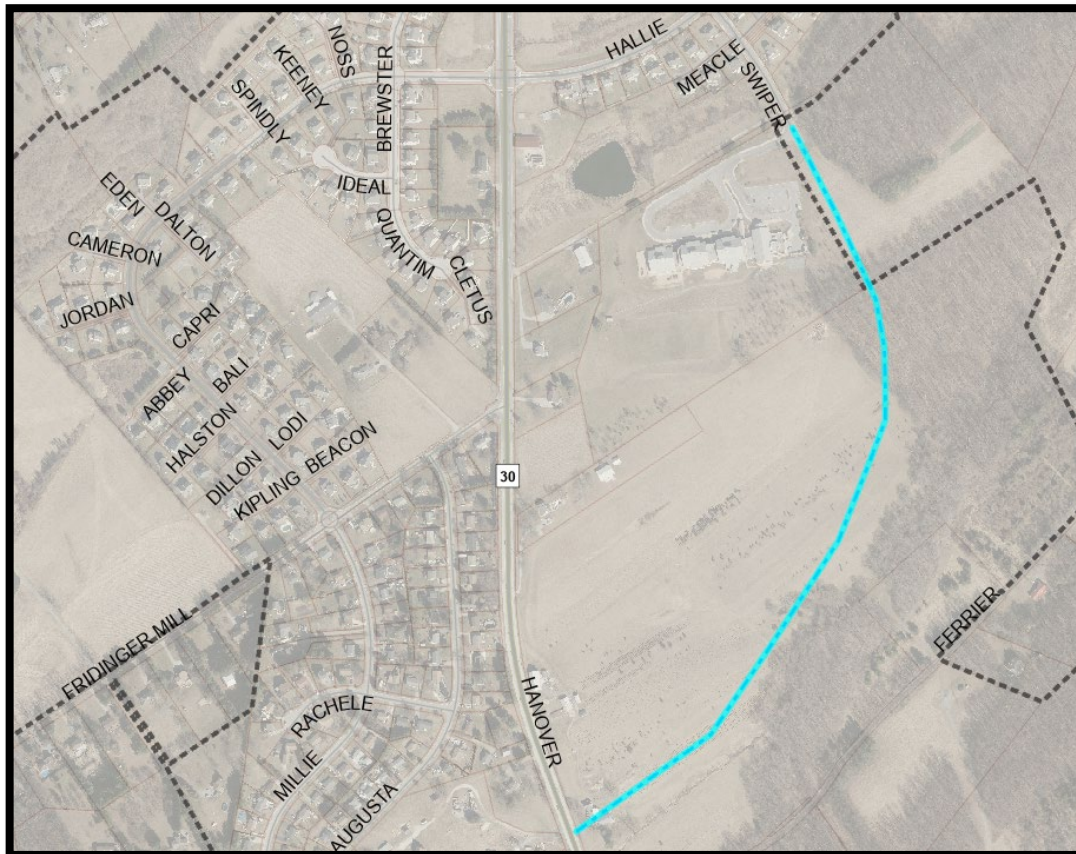

# Upper Forde Lane

Reason for Removal: proposed at pedestrian trail only

